

ALL STAR

for the Los Cerros Jazz Band

Words and Music by GREG CAMP
Arranged by Eric Dannewitz

Score

All Star Page 2

All Star Page 4

All Star Page 6

All Star Page 7

ALL STAR

for the Los Cerros Jazz Band

Alto 2

Words and Music by GREG CAMP
Arranged by Eric Dannewitz

54

73

79

ALL STAR

for the Los Cerros Jazz Band

Alto 1

Words and Music by GREG CAMP

Arranged by Eric Dannewitz

mf

6

11

16

f

22

mf

27

32

38

mf

43

48

f

54

59

63

67

70

75

81

ALL STAR

for the Los Cerros Jazz Band

Tenor 2

Words and Music by GREG CAMP
Arranged by Eric Dannewitz

6

11

16

22

27

32

38

43

48

2002 by Eric Dannewitz

53

72

78

ALL STAR

for the Los Cerros Jazz Band

Tenor 1

Words and Music by GREG CAMP

Arranged by Eric Dannewitz

40 *mf*

44

48 *f*

52

56

60

64

68

72

76

80

ALL STAR

for the Los Cerros Jazz Band

Bari Sax

Words and Music by GREG CAMP
Arranged by Eric Dannewitz

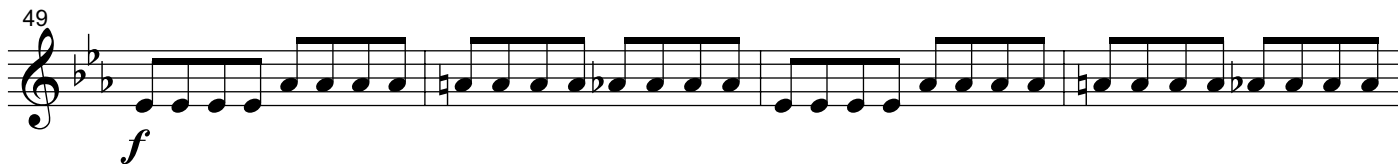
49 

53 

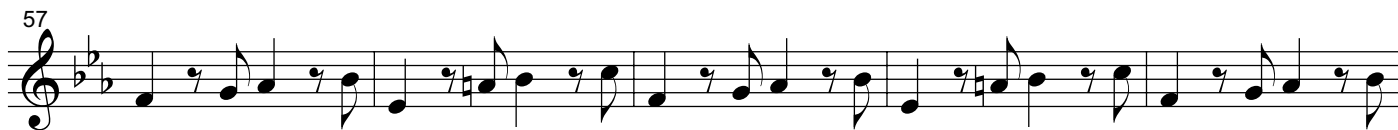
57 

62 

67 

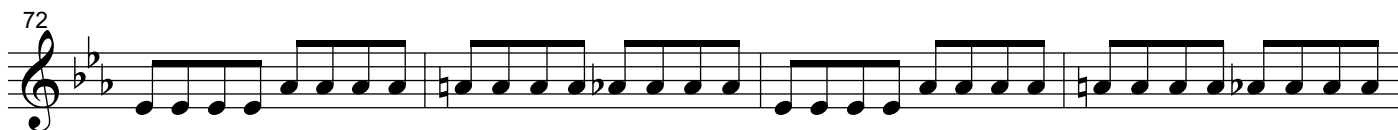
72 

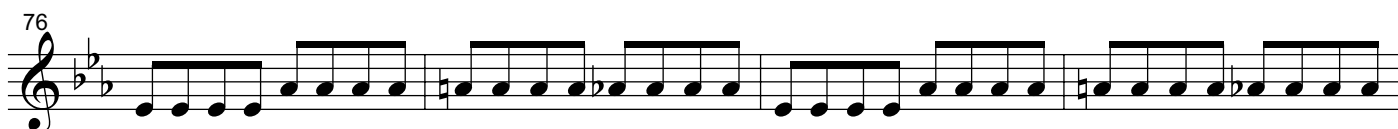
76 

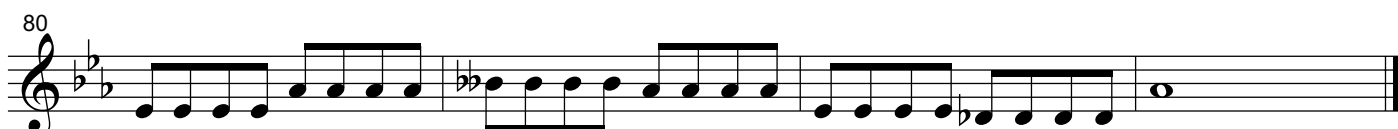
80 

ALL STAR

for the Los Cerros Jazz Band

Trumpet 4

Words and Music by GREG CAMP
Arranged by Eric Dannewitz

ALL STAR

for the Los Cerros Jazz Band

Trumpet 2

Words and Music by GREG CAMP

Arranged by Eric Dannewitz

40

8

f

51

55

59

63

67

71

75

79

ALL STAR

for the Los Cerros Jazz Band

Trombone 4

Words and Music by GREG CAMP
Arranged by Eric Dannewitz

5

9

13

17

21

25

29

33

37

ALL STAR

for the Los Cerros Jazz Band

Trombone 3

Words and Music by GREG CAMP
Arranged by Eric Dannewitz

6

mf

6

11

16

f

21

mf

26

31

36

41

f

53

mf

58

63

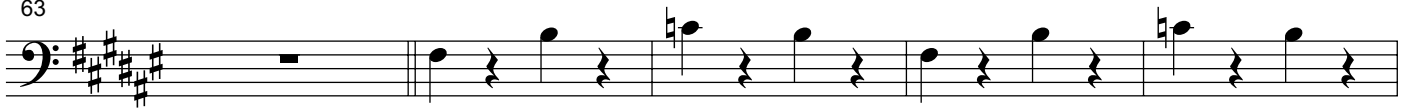

68

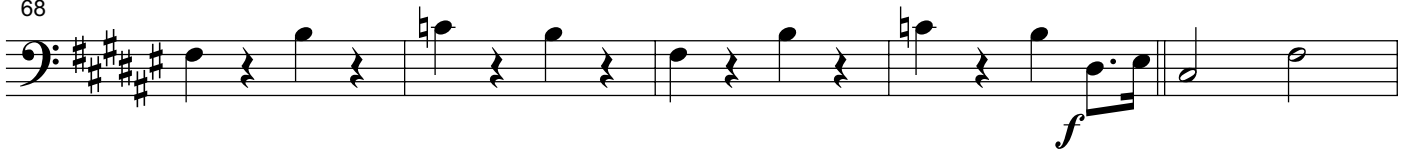

73

78

57

62

67

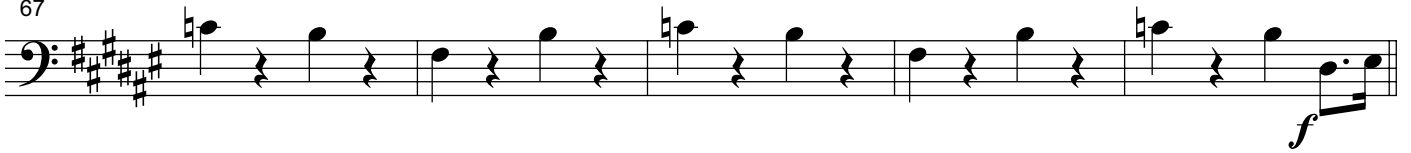

72

77

82

ALL STAR

for the Los Cerros Jazz Band

Trombone 1

Words and Music by GREG CAMP
Arranged by Eric Dannewitz

ALL STAR

for the Los Cerros Jazz Band

Piano

Words and Music by GREG CAMP

Arranged by Eric Dannewitz

20

24

28

32

36

40

44

44

48

48

f

52

52

56

56

mf

60

60

64

64

68

68

f

72

72

76

76

80

80

ALL STAR

for the Los Cerros Jazz Band

Guitar

Words and Music by GREG CAMP
Arranged by Eric Dannewitz

53

8 7

71

f

75

79

83

ALL STAR

for the Los Cerros Jazz Band

Bass

Words and Music by GREG CAMP
Arranged by Eric Dannewitz

5

9

13

17

25

33

37

42

47

51

55

59

64

69

74

78

82

ALL STAR

for the Los Cerros Jazz Band

Drums Note: Don't complain about the drum part.
You should know the song. Otherwise, you
can go around with an "L" on your forehead!

Words and Music by GREG CAMP
Arranged by Eric Dannewitz

Cymbal x x x x x x x x

mf hi-hat

8 Snare

Bass Drum

18

23

29

34

40

46

51

